

# SCIENTIFIC MITHUN HUSBANDRY FOR IMPROVING LIVELIHOOD

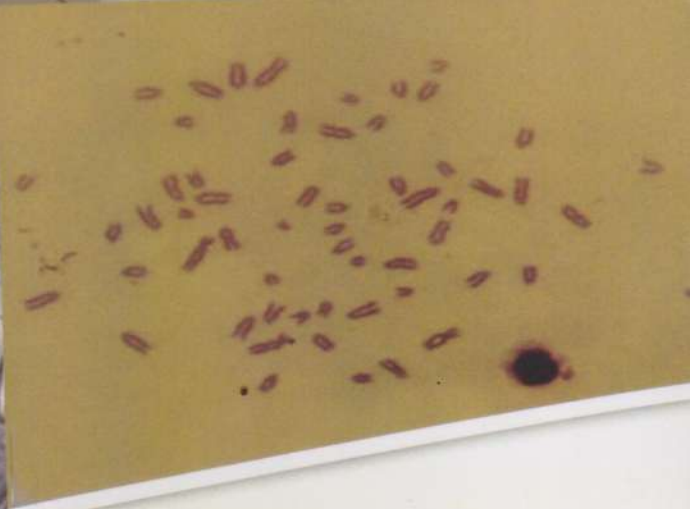

**ICAR-NATIONAL RESEARCH CENTRE ON MITHUN**

Jharnapani, Medziphema, Nagaland- 797 106

[www.nrcmithun.res.in](http://www.nrcmithun.res.in)



## Training Manual

---

### Scientific Mithun Husbandry for Improving Livelihood

**Edited by:**

M. H. Khan  
Perumal P.  
Nazrul Haque  
Saroj Toppo  
S. Mukherjee  
Naresh Prasad  
Vidya singh  
Akhilesk Kumar  
S. B. Hazarika  
Papiya Sinha



**ICAR-NATIONAL RESEARCH CENTRE ON MITHUN**

Jharnapani, Medziphema,  
Nagaland- 797 106





## ***Training Programme***

*Jointly organised by*

**ICAR-National Research Centre on Mithun, Jharnapani, Nagaland  
&  
Krishi Vigyan Kendra, Hengbung, Senapati, Manipur**

**Advisor:**

Dr. Abhijit Mitra,  
Director, ICAR- NRC on Mithun

**Course Directors:**

Dr. M. H. Khan, Senior Scientist (Animal Reproduction)

**Course Coordinators:**

Dr. N. Muhindro Singh, SMS (Vety. Science)  
KVK, Hengbung

Dr. Vidya Singh, Scientist (Vety. Pathology)

Dr. Perumal P., Scientist (Animal Reproduction)

Dr. Akhilesh Kumar, Scientist (Vety. Medicine)

**Sponsored by**

**Tribal Sub Plan, ICAR, Govt. of India**

*Published by*

**Dr. Abhijit Mitra**

Director

**ICAR - National Research Centre on Mithun  
Jharnapani, Medziphema, 797106  
Nagaland**



Copyright © 2016  
ICAR- National Research Centre on Mithun  
Jharnapani, Medziphema, Nagaland- 797106, India

All Right Reserved

No part of this publication may be reproduced or transmitted in any form or by any means, electronic or mechanical including photocopy, recording or any information storage in retrieval system without permission in writing from the publisher.

Published by

The Director  
ICAR- National Research Centre on Mithun  
Jharnapani, Medziphema, Nagaland- 797106, India

## *Preface*

---

North Eastern India is one of the three major biogeographical realms of the world having extremely rich floral and faunal biodiversity. Nagaland, Manipur, Mizoram and Arunachal Pradesh are endowed with rich germplasm of different endemic species including Mithun (*Bos frontalis*) among the seven North Eastern hilly states. Mithun plays unique role in the socio-cultural and economic life of the tribal population of NEH region. According to the latest livestock census (2012), the Mithun population has decreased especially in Mizoram, Manipur and Nagaland, because of traditional free-range rearing system. Mithun cows in general are bred by genetically inferior bulls available in the herd and also crossbred with other bovine species which leads to a decline in quality germplasma. Therefore, an integrated conservation and propagation programme is urgently required to preserve this precious animal species and this can be achieved through adopting modern husbandry practices such as improved managerial farm operations, health care management, improved feeding practices, selection of bulls and cows through biotechnological markers, accurate detection of oestrus and pregnancy, proper diagnosis and treatment of various reproductive disorders, implementation of various fertility improvement techniques such as estrus synchronisation, artificial insemination, embryo transfer technology, etc.

Every effort has been made to include various information related to scientific mithun husbandry to comprehend this manual. All of our valuable contributors were encouraged to provide suitable and fundamental informations to the trainees for improvement of knowledge, practical implementation of different technologies in their field conditions to enhance the socio-economic status of the livestock owners.

We acknowledge our contributors of this book who are working with the ultimate objective of conservation and propagation of this animal species to maintain sustainable improvement in tribal ethnic mithun rearing population. We wish to extend our sincere thanks to Tribal Sub Plan programme, Government of India for the financial support. The organizing committee is highly thankful to the Director, NRC on Mithun, Nagaland for his valuable advice and guidance..

**Editors**

Date: 2<sup>nd</sup> February, 2015



## CONTENTS

Chapter	Title	Page No.
1.	<b>Overview of Mithun Husbandry</b> Abhijit Mitra and M. H. Khan	1
2.	<b>Feeding and Nutrition of Mithun</b> N. Haque and Saroj Toppo	19
3.	<b>Importance of Mineral Supplement in Mithun</b> Saroj Toppo and Nazrul Haque	33
4.	<b>Mithun Breeding for Increasing Productivity</b> Sabyasachi Mukherjee, Anupama Mukherjee, Imsusosang Longkumer, V.Y. Zhimo, I. Yanger Jamir and Shine Ngashangua	40
5.	<b>Reproduction of Mithun and Artificial Insemination</b> P. Perumal, M. H. Khan, S. Chang, S. B. Hazarika and P. Sinha	46
6.	<b>Infertility and Its Management in Mithun</b> M. H. Khan, P. Perumal, S. B. Hazarika, P. Sinha and S. Chang	60
7.	<b>Diseases of Mithun: An overview and perspective</b> Vidya Singh, Akhilesh Kumar, J. K. Chamuah, P.R. Dutta and Debojyoti Barkotoki	68
8.	<b>Parasitic Diseases of Mithun (<i>Bos frontalis</i>) and their suggested Control Measure</b> J. K. Chamuah	77
9.	<b>Clinical Examination and First Aid Treatment in Mithun</b> Akhilesh Kumar	86
10.	<b>Scope of Mithun (<i>Bos frontalis</i>) Rearing in Manipur</b> N. Muhindro Singh	99
11.	<b>Raising Free Range Chickens in Good Health</b> Debojyoti Borkotoky and R. K. Singh	101
12.	<b>Health Coverage Practices for Profitable Swine Production</b> Prakash Ranjan Dutta	105
13.	<b>Livestock Cooperatives- A Gateway to Rural Development</b> Debojyoti Borkotoky	108
14.	<b>Livestock-Fish Integrated Farming System for Livelihood Security of Small and Marginal Farmers</b> M. H. Khan	112





Published by  
Director

**ICAR-NATIONAL RESEARCH CENTRE ON MITHUN**

JHARNAPANI, MEDZIPHEMA, NAGALAND- 797 106

[WWW.NRCMITHUN.RES.IN](http://WWW.NRCMITHUN.RES.IN)

